

WELLINGTON CHARTER SCHOOL

A REPLAT OF TRACT 7, BLOCK 25, "THE PALM BEACH FARMS CO. PLAT NO. 3", AS RECORDED IN PLAT BOOK 2, PAGES 45 THROUGH 54, INCLUSIVE, OF THE PUBLIC RECORDS OF PALM BEACH COUNTY, FLORIDA LESS THE NORTH 28 FEET THEREOF, LYING IN SECTION 19, TOWNSHIP 44 SOUTH, RANGE 42 EAST, VILLAGE OF WELLINGTON, PALM BEACH COUNTY, FLORIDA

PREPARED BY
PULICE LAND SURVEYORS, INC.

CERTIFICATE OF AUTHORIZATION LB3870
5381 NOB HILL ROAD
SUNRISE, FLORIDA 33351
(954) 572-1777
FAX (954) 572-1778

150

STATE OF FLORIDA SS
COUNTY OF PALM BEACH
THIS PLAT WAS FILED FOR RECORD AT _____ M.
THIS _____ DAY OF _____ 20____
AND DULY RECORDED IN PLAT BOOK _____
AT PAGE _____
SHARON R. BOCK
CLERK & COMPTROLLER, PALM BEACH COUNTY
BY: _____
DEPUTY CLERK

SHEET 2 OF 2 SHEETS
JUNE, 2014

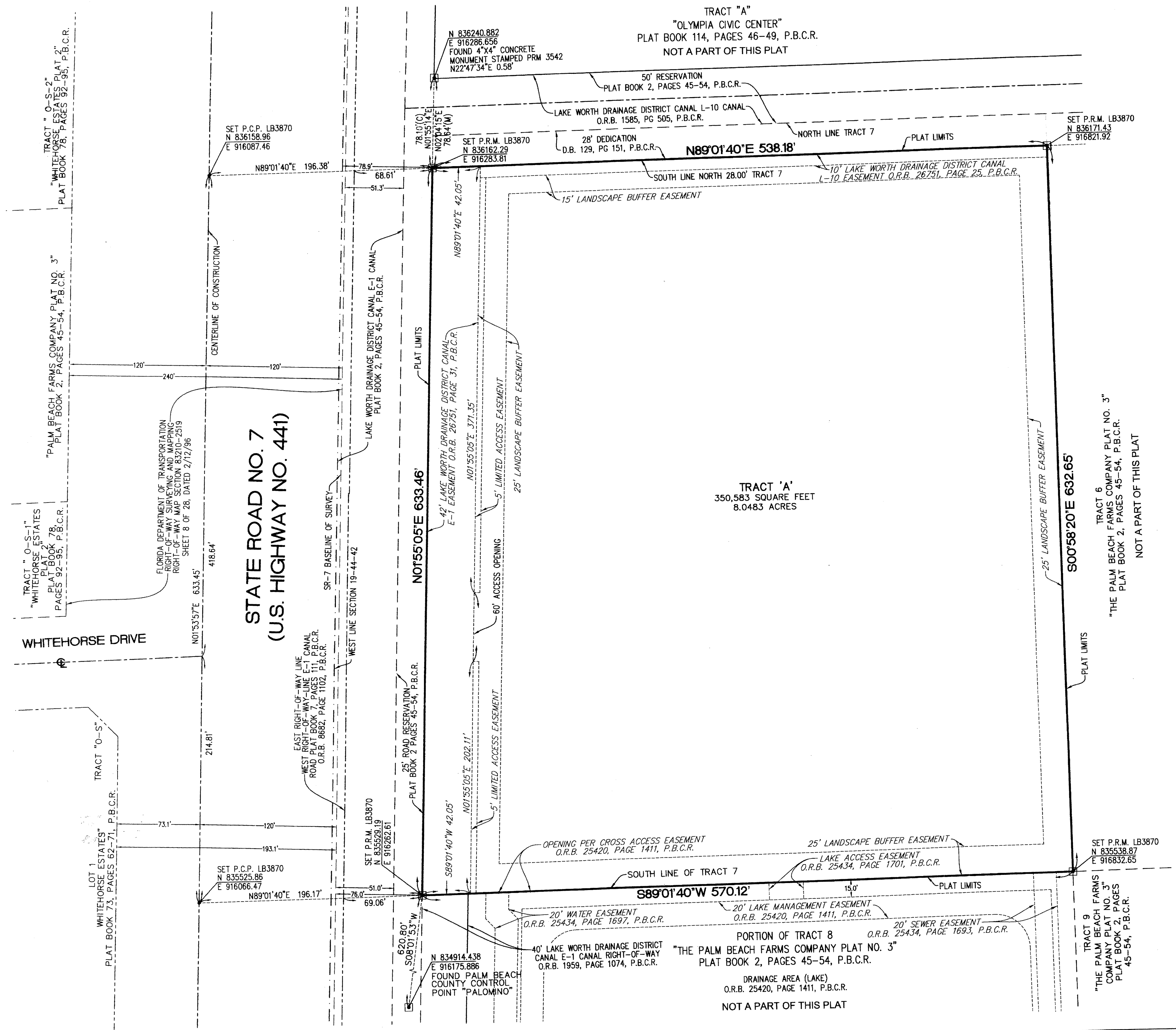

- LEGEND:**
- P.R.M. □ DENOTES: PERMANENT REFERENCE MONUMENTS (4" X 4" X 24" CONCRETE MONUMENT WITH 1.3" BRASS DISC STAMPED "PRM LB3870" UNLESS OTHERWISE NOTED).
 - P.C.P. • DENOTES: PERMANENT CONTROL POINT (MAG NAIL WITH 1.3" BRASS DISC STAMPED "PCP LB3870" UNLESS OTHERWISE NOTED).
 - DENOTES: CENTERLINE
 - DENOTES: SECTION CORNER
 - DENOTES: QUARTER SECTION CORNER
 - P.B.C.R. DENOTES: PALM BEACH COUNTY RECORDS
 - O.R.B. DENOTES: OFFICIAL RECORD BOOK
 - P.B. PG. DENOTES: PLAT BOOK AND PAGE

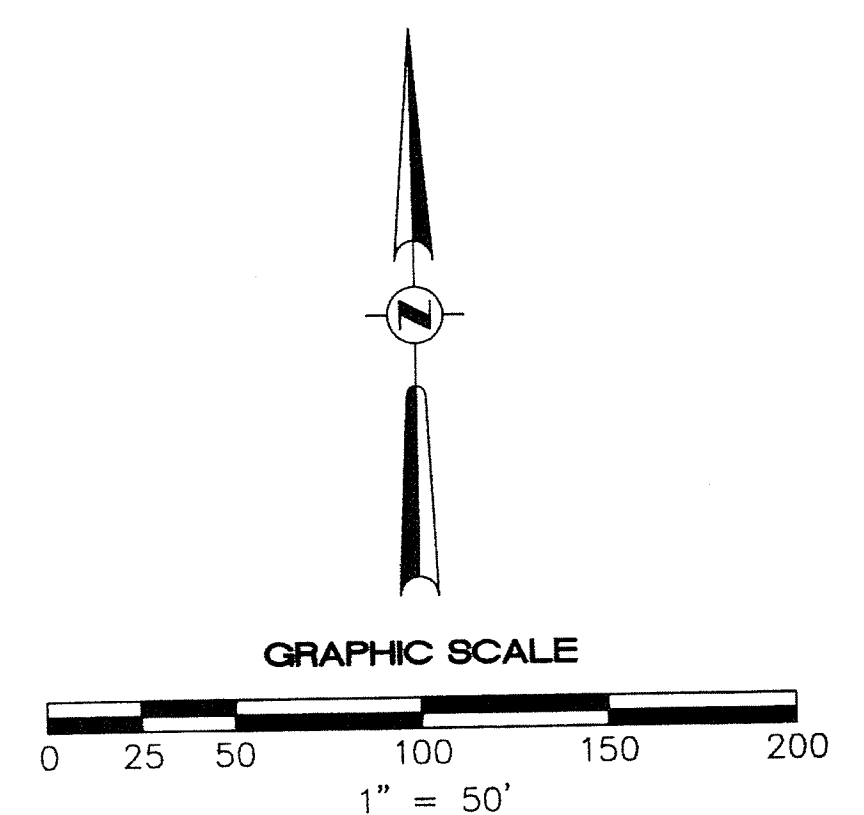

NOTICE:
THIS PLAT, AS RECORDED IN ITS GRAPHIC FORM, IS THE OFFICIAL DEPICTION OF THE SUBDIVIDED LANDS DESCRIBED HEREIN AND WILL IN NO CIRCUMSTANCES BE SUPPLANTED IN AUTHORITY BY ANY OTHER GRAPHIC OR DIGITAL FORM OF THE PLAT.
THERE MAY BE ADDITIONAL RESTRICTIONS THAT ARE NOT RECORDED ON THIS PLAT THAT MAY BE FOUND IN THE PUBLIC RECORDS OF THIS COUNTY.